

## AICTE Mandatory Disclosure

### 1. Name of the Institution

- S.R.R.college of Pharmaceutical Sciences, Valbhapur(V), Elkathurthy(M), Warangal(U)-Telangana -505476
- E-Mail: info@srrcopsc.org

### 2. Name and address of the Trust/ Society/ Company and the Trustees

- Sri Rajarajesara Educational Society, Valbhapur(V), Elkathurthy(M), Warangal(U)-Telangana -505476
- Tel: 9866108056
- E-Mail: info@srrcopsc.org

### 3. Name and Address of the Principal

- Dr. B.Agaiah Goud, #2-9-157/1/A, Vikasnagar, Hanamkonda , Warangal(U)-506001
- E-mail: dragaiah@gmail.com
- Mob: 9866108056

### 4. Name of the affiliating University: JNTUH,Hyderabad, Kukatpally, Hyderabad

### 5. Governance

- **Members of the Board and their brief background:**

Dr. B. Vijay Kumar	Chairman
Smt. A. Sunitha	Member to be nominated by Registered Society / Trust
Sri. Ch. Padmarao	Member to be nominated by Registered Society / Trust
Smt. B. Padma	Member to be nominated by Registered Society / Trust
Smt. Ch. Aruna	Member to be nominated by Registered Society / Trust
Dr. D. Sudheer Kumar	Eminent Professional
Mr. Ch. Jayapal Reddy	Eminent Professional
Mr. S. Kumar	Academician
Dr. M. Shankar Narayana	Academician
Dr.K.Vijaya Kumar Reddy	University Nominee
BAIRI AGAIAH	Member Secretary [Principal(ex-officio)]

- **Members of Academic Advisory Body:** Dr.B.Agaiah Goud – Chairman; Dr. A.Varaprasad- Member; Mr.Y.Karnakar Reddy – Member; M.Dilip – Member; P.Sravathi-Member, P.Suhasini-Member
- **Frequently of the Board Meeting and Academic Advisory Body:** Twice a year
- **Organizational chart and processes**

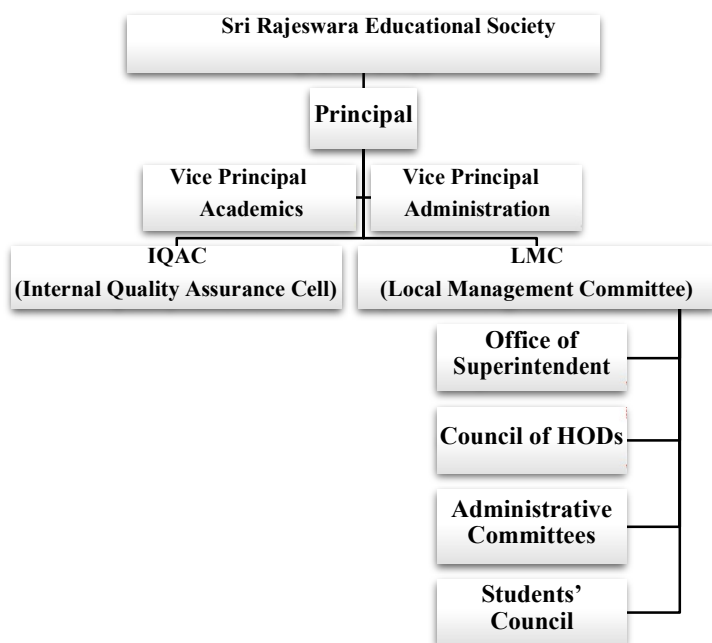

- **Nature and Extent of involvement of Faculty and students in academic affairs/ improvements:** Faculty are part of various committees like Grievance Redressal Committee, SC/ST Committee, Anti-ragging Committee, Purchase Committee, Stores Committee, Building Committee, etc. Students are part of the Innovation Council of BCP, IQAC,
- **Mechanism/ Norms and Procedure for democratic/ good Governance:** The management has frequent meetings (personal) with each teaching and non-teaching staff of the college. In these meetings staff are encouraged to bring forth issues related to employment, promotion, leave facilities, governance, and ways to improve the overall ethos and workings of the college.
- **Student Feedback on Institutional Governance/ Faculty performance:** Students give their feedback about infrastructure, cafeteria, faculty, library, sports facility on the college website [www.srrcopsc.org](http://www.srrcopsc.org).
- **Grievance Redressal mechanism for Faculty, staff and students:** Webpage for Grievance Redressal is made available on college website [www.srrcopsc.org](http://www.srrcopsc.org) In addition a Register is available in the Superintendents office for entering grievances by staff and students.
- **Establishment of Anti Ragging Committee:** This has been constituted and the members are Dr.B.Agaiah Goud, Dr.A.Varaprasad, P.Shravathi, M.Dilip Kumar, Y.Karnakar Reddy
- **Establishment of Online Grievance Redressal Mechanism:** Webpage for Grievance Redressal is made available on college website [www.srrcopsc.org](http://www.srrcopsc.org)
- **Establishment of Grievance Redressal Committee in the Institution and Appointment of OMBUDSMAN by the University:** Dr.B.Agaiah Goud, Dr.A.Varaprasad, B.Naresh, M.Vikram
- **Women's Grievance and Development Cell:** Members are Dr.A.Rajani, P.Suhasini Elkathurthy Police Station – Police woman,

- **Establishment of Internal Complaint Committee (ICC): Memebers** are Dr.B.Agaiah Goud, Dr.A.Varaprasad, P.Shravathi, M.Dilip Kumar, Y.Karnakar Reddy
- **Establishment of Committee for SC/ ST:** Members are Dr.B.Agaiah Goud, Dr.A.Varaprasad, P.Shravathi, M.Dilip Kumar, Y.Karnakar Reddy
- **Internal Quality Assurance Cell:** Members are Dr.B.Agaiah Goud, Dr.A.Varaprasad, P.Shravathi, M.Dilip Kumar, Y.Karnakar Reddy

## 6. Programmes

- Name of Programmes approved by AICTE: B. Pharm.,Pharm.D and M. Pharm. in Pharmceutics Pharmacology and Pharmaceutical Analysis.
- Name of Programmes Accredited by AICTE: B. Pharm. B. Pharm.,Pharm.D and M. Pharm. in Pharmceutics Pharmacology and Pharmaceutical Analysis
- Status of Accreditation of the Courses: B. Pharm. accredited 19 years from academic year 2002-03 until 2020-21
- Total number of Courses: 5
- No. of Courses for which applied for Accreditation: NIL
- Status of Accreditation – Approved for 1 Course (B. Pharm.)
- For each Programme the following details are to be given:
- Name: B. Pharm.
- Number of seats: 60 with 10% lateral intake in the Second Year B. Pharm.
- Duration: 4 years
- Cut off marks/rank of admission during the last three years:

Year	TSEAMCET Cut-off marks
2019-20	40
2018-19	40
2017-18	40

- Fee : ₹ 45000/- for first year in open category
- Name : M. Pharm.
- Number of seats: 45 in the 3 branches Pharmaceutics (15), Pharmacology (15), Pharmaceutical Analysis (15).
- Duration: 2 years
- Cut off marks/rank of admission during the last three years:

PGECET Cut-off Marks in Open Category			
Year	Pharmaceutics	Pharmaceutical Analysis	Pharmacology
2019-20	40	40	40
2018-19	40	40	40
2017-18	40	40	40

- Fee: ₹ 1,10,000/- for first year

- Placement Facilities : Y.karnakar Reddy is the Placement Officer
- Campus placement in last three years with minimum salary, maximum salary and average salary: 144000/- p.a Minimum Salary and 240000// p.a Maximum salary
- Name and duration of programme(s) having Twinning and Collaboration with Foreign University(s) and being run in the same Campus along with status of their AICTE approval. If there is Foreign Collaboration, give the following details: None

## 7. Faculty

- Branch wise list Faculty members:

### Department of Pharmaceutics

Name of faculty Member	Designation	Qualification	JNTUH Registration ID	Experience (years)
Dr.Bairi Agaiah Goud	Principal & H.O.D	M.Pharm, Ph.D	04150407-173505	28
PullaSrvanathi	Associate Professor	M.Pharm	32150407-125952	7
Mydam Dilip Kumar	Associate Professor	M.Pharm	9263-150408-102749	7
Yamsani Srvanathi	Assistant Professor	M.Pharm	53150407-122534	6
Muddamalla Sumanjali	Assistant Professor	M.Pharm	0231-190109-110406	2
Emmadi Deepika (Renukuntla)	Assistant Professor	M.Pharm	1740-190117-110304	2
Sadhula Mamatha	Assistant Professor	M.Pharm	3456-181124-122815	2
Bake Indu	Assistant Professor	M.Pharm	9122-190424-113702	1
Myakala Keerthana	Assistant Professor	M.Pharm	0506-191115-162253	1

### Department of Pharmaceutical Chemistry / Pharmaceutical Analysis

Dr. Adepur Varaprasad	Associate Professor	M.Pharm Ph.D	5211-150413-175016	12
Govikari Sai	Associate Professor	M.Pharm	3874-160520-140742	5
Battula Sammaiah	Assistant Professor	M.Pharm	3976-170121-103159	4
Devasani Kishore	Assistant Professor	M.Pharm	5014-170204-121125	4
Maduguri Vidyasagar	Assistant Professor	M.Pharm	4950-180208-154506	3
Yalla Shirisha	Assistant Professor	M.Pharm	8017-171102-122810	3
Gonela Prashanth	Assistant Professor	M.Pharm	5164-180117-144631	3

Polepaka Sushma	Assistant Professor	M.Pharm	2249-190130-154628	2
Lade Maneesha	Assistant Professor	M.Pharm	7034-201020-110245	0
Chaitanya Vijjigiri	Assistant Professor	M.Pharm	2699-200311-145031	1
<b>Department of Pharmacology &amp; Pharmacy Practice</b>				
Dr. Anupindi Raghuram	Professor	M.Pharm Ph.D	2080-200919-122329	26
Dr. Adepu Rajini	Associate Professor	M.Pharm Ph.D	2625-151218-121808	10
Yalla Karnakar Reddy	Associate Professor	M.Pharm (Ph.D)	68150406-153318	7
Pulla Suhasini	Associate Professor	M.Pharm	5644-190424-110056	6
Bandi Rama	Assistant Professor	M.Pharm	3850-170126-122219	5
Kummari Sathish	Assistant Professor	M.Pharm	2109-180202-174229	5
Parushaboina Kalyan	Assistant Professor	M.Pharm	1152-180117-150140	3
Muthoju Prasanna Jyothi	Assistant Professor	M.Pharm	2589-190119-160819	1
Lakkireddy Rachana	Assistant Professor	M.Pharm	4054-190220-124852	1
Banothu Naresh	Assistant Professor	Pharm.D	5107-180202-141129	3
Mothe Vikram	Assistant Professor	Pharm.D	8475-190109-113051	2
Penta Kavya	Assistant Professor	Pharm.D	0457-200303-152115	1
<b>Department of Pharmacognosy</b>				
Suryawanshi Harinath	Assistant Professor	M.S	8716-181115-162839	3
Vudutha Srinath	Assistant Professor	M.Pharm	4466-170106-132927	3
Vynala Vishwagiri	Assistant Professor	M.Pharm	2690-180106-105140	3

## 8. Fee

- Details of fee, as approved by State Fee Committee, for the Institution:

### B. Pharm

Year	Particular of fees	Category			
		OPEN	SC	ST	VJ-DT/NT/OBC /SBC
		₹	₹	₹	₹
First Year B. Pharm	College fees	45000	45000	45000	45000
	University and other fees	5500	5500	5500	5500
	<b>Total</b>	<b>50500</b>	<b>50500</b>	<b>50500</b>	<b>50500</b>
Second Year B. Pharm	College fees	40000	40000	40000	40000
	University and other fees	3300	3300	3300	3300
	<b>Total</b>	<b>43300</b>	<b>43300</b>	<b>43300</b>	<b>43300</b>
Directly admitted to Second Year B. Pharm	College fees	40000	40000	40000	40000
	University and other fees	3300	3300	3300	3300
	<b>Total</b>	<b>43300</b>	<b>43300</b>	<b>43300</b>	<b>43300</b>
Transfer to Second Year B. Pharm	College fees	40000	40000	40000	40000
	University and other fees	3300	3300	3300	3300
	<b>Total</b>	<b>43300</b>	<b>43300</b>	<b>43300</b>	<b>43300</b>
Third Year B. Pharm	College fees	40000	40000	40000	40000
	University and other fees	3300	3300	3300	3300
	<b>Total</b>	<b>43300</b>	<b>43300</b>	<b>43300</b>	<b>43300</b>
Final Year B. Pharm	College fees	40000	40000	40000	40000
	University and other fees	3300	3300	3300	3300
	<b>Total</b>	<b>43300</b>	<b>43300</b>	<b>43300</b>	<b>43300</b>

### Pharm.D

Year	Particular of fees	Category			
		OPEN	SC	ST	VJ-DT/NT/OBC /SBC
		₹	₹	₹	₹
First Year Pharm.D	College fees	68000	68000	68000	68000
	University and other fees	5500	5500	5500	5500
	<b>Total</b>	<b>73500</b>	<b>73500</b>	<b>73500</b>	<b>73500</b>
Second Year Pharm.D	College fees	68000	68000	68000	68000
	University and other fees	5500	5500	5500	5500

	<b>Total</b>	<b>73500</b>	<b>73500</b>	<b>73500</b>	<b>73500</b>
Third Year Pharm.D	College fees	68000	68000	68000	68000
	University and other fees	5500	5500	5500	5500
	<b>Total</b>	<b>73500</b>	<b>73500</b>	<b>73500</b>	<b>73500</b>
Fourth Year Pharm.D	College fees	68000	68000	68000	68000
	University and other fees	5500	5500	5500	5500
	<b>Total</b>	<b>73500</b>	<b>73500</b>	<b>73500</b>	<b>73500</b>
Fifth Year Pharm.D	College fees	68000	68000	68000	68000
	University and other fees	5500	5500	5500	5500
	<b>Total</b>	<b>73500</b>	<b>73500</b>	<b>73500</b>	<b>73500</b>
Final Year Pharm.D	College fees	68000	68000	68000	68000
	University and other fees	5500	5500	5500	5500
	<b>Total</b>	<b>73500</b>	<b>73500</b>	<b>73500</b>	<b>73500</b>

#### M. Pharm.

Year	Fees (₹)
First Year M. Pharm	110000
Second Year M. Pharm	110000

- Time schedule for payment of fee for the entire programme: For B. Pharm. at the beginning of the Academic Year and for M. Pharm. at the beginning of each Semester.
- No. of Fee waivers granted with amount and name of students: None
- Number of scholarships offered by the Institution, duration and amount: No
- Criteria for fee waivers/scholarship: As per Government norms for reserved category students, EBC freeships as per government norms
- Estimated cost of Boarding and Lodging in Hostels: NA

#### 9. Admission

- Number of seats sanctioned with the year of approval B. Pharm. Seats 60 First approval 31.03.1994; M. Pharm. Seats 45, First Approval 22.03.1984; Pharm.D Seats 30 First approval
- Number of Students admitted under various categories each year in the last three years
- B. Pharm

YEAR	TOTAL NUMBER OF STUDENTS ADMITTED	CATEGORY									
		OPEN	OBC	SC	ST	DT/VJ	NT 1 (NT-B)	NT 2 (NT-C)	NT 3 (NT-D)	DEF	PHCH
2019-20	46	4	30	10	2	0	0	0	0	0	0
2018-19	40	2	24	13	1	0	0	0	0	0	0
2017-18	25	3	12	8	2	0	0	0	0	0	0

- M. Pharm

YEAR	TOTAL NUMBER OF STUDENTS ADMITTED	CATEGORY						
		OPEN	OBC	SBC	SC	NT 3 (NT-D)	DT/VJ	ST
2019-20	39	4	17	0	15	0	0	3
2018-19	20	1	8	0	9	0	0	2
2017-18	08	1	3	0	4	0	0	0

- Pharm.D

YEAR	TOTAL NUMBER OF STUDENTS ADMITTED	CATEGORY						
		OPEN	OBC	SBC	SC	NT 3 (NT-D)	DT/VJ	ST
2019-20	27	2	19	0	6	0	0	0
2018-19	24	3	15	0	4	0	0	2
2017-18	09	1	7	0	1	0	0	0

- Number of applications received during last two years for admission under Management Quota and number admitted:

#### 10. Admission Procedure

- Admission done by the Chairmen, Telangana State Council of Higher Education (TSCHE), Telangana State

#### 11. Criteria and Weightages for Admission

- As per admission procedures of Telangana State Council of Higher Education (TSCHE), Telangana State

#### 12. List of Applicants

- List of candidates whose applications have been received along with percentile/percentage score for each of the qualifying examination in separate categories for open seats.
- B. Pharm.

Sr. No.	Candidate Name	Merit Marks	Eligibility Percentage

- M. Pharm

Sr. No.	Name	GPAT RANK	B Pharmacy %

- Pharm.D

Sr. No.	Name	Merit Marks	Eligibility Percentage

- List of candidates who have applied along with percentage and percentile score for Management quota seats: None



**13. Results of Admission Under Management seats/Vacant seats**

- None

**14. Information of Infrastructure and Other Resources Available**

Sl. No	Name of the Deed Holder	Document No	Date of registration	Plot. No	Address ( Village) Dist	Area in acres
	Sri Raja Rajeshwara Educational Society	830/2001	31-08-2001	01	Valbhapur (V), Elkathurthy (M), Warangal (Urban) District-505476, Telangana	5.10
<b>Total area in acres</b>						<b>5.10</b>

Sl.	Room No	Room type (mention Class room/ Lab/ Toilet, etc.	Carpet area (in Sqm)	Completion of Flooring	Completion of Wall and painting	Completion of Electrification and lighting
01	01	Class Room	77.00	Completed	Completed	Completed
02	23	Class Room	77.00	Completed	Completed	Completed
03	24	Class Room	76.00	Completed	Completed	Completed
04	31	Class Room	77.00	Completed	Completed	Completed
05	63	Class Room	76.00	Completed	Completed	Completed
06	64	Class Room	76.00	Completed	Completed	Completed
07	50	Class Room	77.00	Completed	Completed	Completed
08	13	Tutorial Room-1	33.00	Completed	Completed	Completed
09	38	Tutorial Room-2	34.00	Completed	Completed	Completed
10	42	Tutorial Room-3	34.00	Completed	Completed	Completed
11	52	Tutorial Room-4	39.00	Completed	Completed	Completed
12	59	Tutorial Room-5	38.00	Completed	Completed	Completed
13	60	Tutorial Room-6	38.00	Completed	Completed	Completed
14	61	Tutorial Room-7	38.00	Completed	Completed	Completed
15	66	Tutorial Room-8	38.00	Completed	Completed	Completed
16	71	Tutorial Room-9	38.00	Completed	Completed	Completed
17	72	Tutorial Room-10	38.00	Completed	Completed	Completed
18	73	Tutorial Room-11	38.00	Completed	Completed	Completed
19	74	Tutorial Room-12	38.00	Completed	Completed	Completed
20	62	Language Lab	76.00	Completed	Completed	Completed
21	22	Computer Center	76.00	Completed	Completed	Completed
22	30	Library & Digital Library	157.00	Completed	Completed	Completed
23	33	Seminar Hall	134.00	Completed	Completed	Completed
24	05	Pharmaceutics Lab-1	76.00	Completed	Completed	Completed
25	56	Pharmaceutics Lab-2	76.00	Completed	Completed	Completed
26	57	Pharmaceutics Lab-3	76.00	Completed	Completed	Completed
27	48	Machine Lab	78.00	Completed	Completed	Completed
28	53	Animal House	77.00	Completed	Completed	Completed
29	18	Pharm. Chemistry Lab-I	81.00	Completed	Completed	Completed
30	21	Pharm. Chemistry Lab-II	82.00	Completed	Completed	Completed

31	15	Microbiology & Biotechnology	81.00	Completed	Completed	Completed
32	49	Instrumentation Lab	78.00	Completed	Completed	Completed
33	26	Physiology & Pharmacology Lab	75.00	Completed	Completed	Completed
34	27	Clinical Pharmacology Lab	75.00	Completed	Completed	Completed
35	29	Pharmacognosy Lab	76.00	Completed	Completed	Completed
36	58	Pharma. Analysis Lab	76.00	Completed	Completed	Completed
37	34	M.Pharm.P-Cology Lab	81.00	Completed	Completed	Completed
38	39	M.Pharm Pharmacology Research Lab	76.00	Completed	Completed	Completed
39	03	M.Pharm. Pharmaceutics Lab	83.00	Completed	Completed	Completed
40	45	M.Pharm Pharmaceutics Research Lab	79.00	Completed	Completed	Completed
41	36	M.Pharm Ph. Analysis & Quality Assurance Lab	82.00	Completed	Completed	Completed
42	47	M.Pharm Ph. Analysis & Quality Assurance Research Lab	82.00	Completed	Completed	Completed
<b>Total Instructional Area</b>			<b>2913</b>			
43	07	Office	62.00	Completed	Completed	Completed
44	09	Office	21.00	Completed	Completed	Completed
45	65	Office	76.00	Completed	Completed	Completed
46	10	Board Room	21.00	Completed	Completed	Completed
47	08	Principal Room	30.00	Completed	Completed	Completed
48	19	Department Office	21.00	Completed	Completed	Completed
49	17	H.O.D	11.00	Completed	Completed	Completed
50	20	H.O.D	12.00	Completed	Completed	Completed
51	41	H.O.D	10.00	Completed	Completed	Completed
52	44	H.O.D	10.00	Completed	Completed	Completed
53	46	H.O.D	10.00	Completed	Completed	Completed
54	37	H.O.D	10.00	Completed	Completed	Completed
55	69	H.O.D	14.00	Completed	Completed	Completed
56	02	Faculty Room	34.00	Completed	Completed	Completed
57	04	Faculty Room	31.00	Completed	Completed	Completed
58	06	Faculty Room	22.00	Completed	Completed	Completed
59	40	Faculty Room	33.00	Completed	Completed	Completed
60	43	Faculty Room	15.00	Completed	Completed	Completed
61	25	Faculty Room	08.00	Completed	Completed	Completed
62	28	Faculty Room	05.00	Completed	Completed	Completed
63	35	Faculty Room	10.00	Completed	Completed	Completed
64	70	Faculty Room	24.00	Completed	Completed	Completed
65	77	Placement office	30.00	Completed	Completed	Completed
66	12	Central Stores	31.00	Completed	Completed	Completed
67	79	Maintenance	10.00	Completed	Completed	Completed
68	78	Security	13.00	Completed	Completed	Completed
69	81	House Keeping	10.00	Completed	Completed	Completed
70	51	Examination Control Office	39.00	Completed	Completed	Completed

71	55	Pantry for Staff	10.00	Completed	Completed	Completed
		<b>Total Administrative Area</b>	<b>633</b>			
72	54, 80	Toilets	154.00	Completed	Completed	Completed
73	14	Girls Common Room	76.00	Completed	Completed	Completed
74	32	Boys Common Room	86.00	Completed	Completed	Completed
75	75, 76	Cafeteria	161.00	Completed	Completed	Completed
76	11	Stationary Stores & Reprography	10.00	Completed	Completed	Completed
77	16	First Aid & Sick Room	11.00	Completed	Completed	Completed
		<b>Total Amenities Area</b>	<b>498</b>			
78		Circulation Area Stair Case, Waiting etc.,	<b>1011.00</b>	Completed	Completed	Completed

- Number of Drawing Halls with capacity of each: NA
- Number of Computer Centres with capacity of each: One, 75 sq. m.
- Central Examination Facility, Number of rooms and capacity of each  
Exams are conducted in classrooms. The number of classrooms and size of each classroom is given in the Table of Infrastructure facilities given above.
- Barrier Free Built Environment for disabled and elderly persons: Ramp and lift available.
- Occupancy Certificate: Yes
- Fire and Safety Certificate: Yes
- Hostel Facilities: NA.

- **Library**

- Number of Library books/ Titles/ Journals available (program-wise)

Programme	Pharmacy
Number of Titles	1149
Number of Volumes	9997
Number of Journal Published in India	10
Number of Journal Published abroad	16

- List of online National/ International Journals subscribed  
The college has subscribed to DELNET . Kindly see the site for the list of online journals.

- E- Library facilities

Number of eBook Titles -UG	1284
Number of eBook Volumes -UG	210
Number of eBook Titles -PG	1830
Number of eBook Volumes -PG	260

- **Laboratory and Workshop**
  - List of Major Equipment/Facilities in each Laboratory/ Workshop
  - List of Experimental Setup in each Laboratory/ Workshop

## Pharmaceutical Chemistry Lab

Sl.No	Name of the Equipment	No
1	Refractometer	1
2	Polarimeter	1
3	Photoelectric colorimeter	1
4	Atomic model set	2
5	Electronic balance	2
6	Periodic table chart	5
7	Hot plates	8
8	Oven	5
9	Refrigerator	2
10	Analytical Balances for demonstration	5
11	Digital balance 10mg sensitivity	5
12	Suction pumps	5
13	Muffle Furnace	2
14	Mechanical Stirrers	5
15	Magnetic Stirrers with Thermostat	10
16	Vacuum Pump	2
17	Digital pH meter	5
18	Microwave Oven	2
19	Distillation Unit	2
20	Arsenic Limit Test Apparatus	20
21	Reflux flask and condenser double / triple necked	20
22	Nessler's Cylinders	50
23	Reflux flask and condenser single Necked	25
24	Electronic water bath( 12 holes)	5
25	Copper water bath	25
26	Colorimeter	1
27	UV- Visible Spectrophotometer	2
28	Flourimeter	1

29	Digital Balance (1mg sensitivity)	1
30	Nephelo Turbidity meter	1
31	Flame Photometer	1
32	Potentiometer	1
33	Conductivity meter	1
34	HPLC	1
40	Ion- Exchanger	1

### Physiology & Pharmacology Lab

Sl.No	Name of the Equipment	No
1	Microscopes	20
2	Haemocytometer with Micropipettes	20
3	Sahli's haemocytometer	20
4	Hutchinson's spirometer	1
5	Spygmomanometer	10
6	Stethoscope	10
7	Different Contraceptive Devices and Models	1
8	Pregnancy diagnosis kit	1
9	Mercury thermometer	10
10	Cell analyzer	1
11	Permanent Slides for various tissues	1
12	Models for various organs	1
13	Specimen for various organs and systems	1
14	Skeleton and bones	1
15	Muscle electrodes	1
16	Lucas moist chamber	1
17	Myographic lever	1
18	Stimulator	1
19	Centrifuge	1
20	Sherrington's kymograph machine / polyrite	10
21	Sherrington drum	10
22	Perspex bath assembly (single unit)	10
23	Aerators	10
24	Software packages for experiment	1
25	Standard graph of various drug	10
26	Actophotometer	1
27	Rotarod	1

28	Pole climbing apparatus	1
29	Analgesiometer (eddy's hot plate and radiant heat methods)	1
30	Convulsiometer	1
31	Plethysmograph	1
32	Digital pH meter	1
33	Histamine chamber	1
34	Metabolic cage	1
35	Dissection tray & boards	10
36	Stereotaxic apparatus	1
37	Digital glucometer	1
38	Folin- wu tubes	60
39	Hemostatic artery forceps	10
40	Levers , cannula	20
41	Hypodermic syringes & needles Size 15,24,26G	20

### Pharmacognosy Lab

Sl.No	Name of the Equipment	No
1	Muffle furnace	1
2	Compound Microscope	30
3	Dissecting Microscope	30
4	Projection Microscope	2
5	Binocular Microscope	1
6	Polarized Microscope	1
7	Electronic Digital balance	2
8	Autoclave	2
9	Hot air oven	2
10	Refrigerator	1
11	Zone reader	1
12	Digital pH Meter	1
13	Colorimeter	1
14	Sterility testing unit	1
15	Camera lucida	20
16	Eye piece micrometer	20
17	Stage micrometer	20
18	Moisture balance	1
19	Heating Mantles-Small	4
20	Vacuum pump	2

21	Micropipette single & Multi Channeled	2
22	Micro Centrifuge	1
23	Electric water bath	4
24	Hot plate	4
25	Microtome rotary	1
26	Mixer grinder	2
27	UV Cabinet	2
28	Water Distillation unit	1
29	Cutter Mill (Bark and seed grinder)	1
30	Medicinal Plant Chart	20
31	Models	10
32	Permanent Slide	10
33	Sonicator	1
34	Electrophoresis	1
35	Fermentor	1
36	Rotary Shaker	1

### Pharmacy Practice Lab

Sl.No	Name of the Equipment	No
1	Autoclave sterilizer	1
2	Hot air oven	1
3	Membrane filter	1
4	Centrifuge	1
5	Filling Machine	1
6	Sealing Machine	1
7	Glucometer	1
8	Sintered glass funnel with complete filtering assemble	5
9	Small disposable membrane filter for IV admixture filtration	50
10	Vacuum pump	1
11	Surgical dressing	10
12	pH meter	1
13	Blood Pressure Apparatus and stethoscope	10
14	Clinical thermometer	10

## Pharmaceutics Lab

Sl.No	Name of the Equipment	No
1	Ampoule sealing machine	1
2	Magnetic stirrer 500ml & 1 Litr capacity	5
3	Aseptic cabinet	1
4	Tablet coating machine	2
5	Ball mill	1
6	Double cone blender	1
7	Autoclave	2
8	Steam distillation still	1
9	Vacuum pump	3
10	Standard sieves no. 8, 10, 12, 22, 44, 66, 80	1
11	Tablet punching machine	3
12	Capsule filling machine	2
13	Ampoules washing machine	1
14	Tablet Disintegration apparatus	2
15	Hardness tester	5
16	Friability test apparatus	2
17	Clarity test apparatus	1
18	BOD Incubator	1
19	Digital pH meter	5
20	Bulk density	1
21	Hot plate	5
22	Humidity Chambers	1
23	Tray dryer	1
24	Moisture balance	1
25	Water bath	5
26	Ointment filling machine	1
27	Capsule counter	2
28	Homoginizer	5
29	Digital balance	5
30	Microscope	30
31	Stage and eye piece micrometers	30
32	Brookfileld viscometer	1
33	Sieve Shaker Machine	1
34	Extractive Distillator	1
35	Mechanical Stirrer	5
36	Suppository mold	25
37	Ultra Sonicator	4



38	Sterility tester	1
39	Franz Diffusion cell	5
40	Hot Air Oven	5
41	Tablet Dissolution test apparatus	2
42	Mortar and Pestle	40
43	Milli Pore Filter	1
44	Vacuum Distillator	2
45	Desiccators	5
46	Refrigerator	2
47	Tincture press	2
48	Centrifuge	2
49	Colony Counter	1
50	Antibiotic Zone Rader	1
51	Laminar Air Flow	1
52	Micropipette single & Multi Channeled	4
53	UV Cabinet	2

•

The information of equipment in each laboratory and workshop in the above Table.

• **Computing Facilities**

- Internet Bandwidth: 30 MBPS from
- Number and configuration of System: 60, Windows 10 4GB RAM, 1TB Hard disk
- Total number of systems connected by LAN: 70
- Total number of systems connected by WAN: 25
- Major software packages available: Legal system software, Legal Application software, Windows 10, Microsoft Office 2016, Tally ERP 9
- Special purpose facilities available: EMS portal system ([www.ems.bcp.edu.in](http://www.ems.bcp.edu.in))

• **Social Media Cell : Dr.A.Varaprasad**

• **List of facilities available**

- Games and Sports Facilities: Outdoor Gymkhana facilities, Indoor Games like Carrom, Fusbball, Pool table, Table Tennis; Playground with facilities for outdoor games like Throwball, Volley ball, Cricket etc.
- Extra-Curricular Activities:  
Students are encouraged to participate in Inter-collegiate Rx festivals, inter-collegiate competitions, seminars, workshops etc.
- Soft Skill Development Facilities: English speaking writing skills , E-mail: [info@srrcopsc.org](mailto:info@srrcopsc.org)  
Mob:9959029009

- **Teaching Learning Process**

- Curricula and syllabus for each of the programmes as approved by the University According to University of JNTUH
- Academic Calendar of the University  
The arrangement of terms for B. Pharm. and M.Pharm.And Pharm.D are Academic Time Table with the name of the Faculty members handling as prescribed by University and PCI
- Internal Continuous Evaluation System and place  
In the CBGS and CBCS syllabi marks have been allocated to internal continuous evaluation. A quiz is taken at the end of a chapter or two that has been taught.
- Student’s assessment of Faculty, System in place  
A link to Students assessment of faculty is available on the college website\_ <https://www.bcp.edu.in>  
The assessment is done at the end of the semester for all subject taught during that Semester.

- **For each Post Graduate Courses give the following:**

- Title of the Course  
M. Pharm course is in 5 branches of specialization Pharmaceutics, Pharmaceutical Analysis & Pharmacology .
- Curricula and Syllabi  
According to University of JNTUHand can be found at <https://jntuh.ac.in/syllabus>  
Laboratory facilities exclusive to the Post Graduate Course  
The laboratories are given in the Table of Infrastructure facilities.

- **Special Purpose**

- Software, all design tools in case: **To be updated**
- Academic Calendar and frame work as specified by University of JNTUH – First Term 1<sup>st</sup> September 2020 to 30<sup>th</sup> January 2021 ; Second Term: 1st Feb. 2021 to 26<sup>th</sup> June 2021.

15. Enrolment of students in the last 3 years:

- B. Pharm

YEAR	TOTAL NUMBER OF STUDENTS ADMITTED	CATEGORY									
		OPEN	OBC	SC	ST	DT/VJ	NT 1 (NT-B)	NT 2 (NT-C)	NT 3 (NT-D)	DEF	PHCH
2019-20	46	4	30	10	2	0	0	0	0	0	0
2018-19	40	2	24	13	1	0	0	0	0	0	0
2017-18	25	3	12	8	2	0	0	0	0	0	0

- M. Pharm

YEAR	TOTAL NUMBER OF STUDENTS ADMITTED	CATEGORY						
		OPEN	OBC	SBC	SC	NT 3 (NT-D)	DT/VJ	ST
2019-20	39	4	17	0	15	0	0	3
2018-19	20	1	8	0	9	0	0	2
2017-18	08	1	3	0	4	0	0	0

- Pharm.D

YEAR	TOTAL NUMBER OF STUDENTS ADMITTED	CATEGORY						
		OPEN	OBC	SBC	SC	NT 3 (NT-D)	DT/VJ	ST
2019-20	27	2	19	0	6	0	0	0
2018-19	24	3	15	0	4	0	0	2
2017-18	09	1	7	0	1	0	0	0